

12

1. 2. **B**

Alto 1 *mf* *mp* solo

Alto 2 *mf*

Tenor 1 *mf*

Tenor 2 *mf*

Bari. Sax. *mf*

Tpt. 1 open both times *mf* solo

Tpt. 2 open both times *mf*

Tpt. 3 *mf*

Tpt. 4 *mf*

Tbn. 1 *mf*

Tbn. 2 *mf*

Tbn. 3 *mf*

B. Tbn. *mf*

J. Gtr.

Pno.

Bass

Dr. 1. fill 2. fill **B** fill

39

Alto 1

Alto 2

Tenor 1

Tenor 2

Bari. Sax.

Tpt. 1

Tpt. 2

Tpt. 3

Tpt. 4

Tbn. 1

Tbn. 2

Tbn. 3

B. Tbn.

J. Gtr.

Pno.

Bass

Dr.

Chord diagrams for J. Gtr.:

- Ab^o7
- Gm7
- C^o7
- C7
- C7^{b9}
- F
- F^b
- Fmaj7
- F7
- D7
- Gm

46

Alto 1

Alto 2

Tenor 1

Tenor 2

Bari. Sax.

Tpt. 1

Tpt. 2

Tpt. 3

Tpt. 4

Tbn. 1

Tbn. 2

Tbn. 3

B. Tbn.

J. Gtr.

Pno.

Bass

Dr.

E

E

F E7 Gm G7 C7 D7

F E7 Gm G7 C7 D7

Alto 1

Moonlight Serenade (1939)

Glen Miller
arr. Jon Brown

Swing

♩ = 84

f *mp*

5 **A**

3 3 3 3 3 3

11

3 3 1.

17 **B**

mf 3

24 **C** *solo*

mp 3 3 3 3 3 3

C D⁶ F^{o7} E^{m7} A^{o7} A⁷ A⁷(^{♯5})

30

mp 3 3 3 3 3 3

D D⁶ D^{ma7} D⁷ 87 E^m D C^{♯o7} D E^m E^{o7} E^m

36 **D**

mf 3

A⁷ A⁷(^{♯5}) D A⁷(^{♯5})

44

mf 3

50 **E**

mf

Moonlight Serenade (1939)

Alto 2

Glen Miller
arr. Jon Brown

Swing

♩ = 84

f *mp*

5 **A**

3 3 3 3 3 3

11

1.

17 **B**

mf 3

22

26 **C** F^o7 Em⁷ A^o7 A7 A7(♯5) D D^b Dmaj7 D7 B7 Em D C[♯]7 D Em E^o7 Em

36 **D** A7 A7(♯5) D A7(♯5)

3

44

50 **E**

Moonlight Serenade (1939)

Tenor 1

Glen Miller
arr. Jon Brown

Swing

♩ = 84

f *mp*

5 **A**

11

17 **B**

mf

22

26 **C** G^b 8^b07 Am7 D⁰7 D7 D7(♯5) G G⁶ Gmaj7 G7 E7 Am G F[♯]07 G Am A⁰7 Am

36 D7 D7(♯5) G D7(♯5) **D**

44

50 **E**

Moonlight Serenade (1939)

Tenor 2

Glen Miller
arr. Jon Brown

Swing

♩ = 84

f *mp*

5 **A**

11

17 **B**

22

26 **C** G^b 8^b07 Am7 D^o7 D7 D7(♯5) G G⁶ Gmaj7 G7 E7 Am G F[♯]07 G Am A^o7 Am

36 D7 D7(♯5) G D7(♯5) **D**

44

50 **E**

Moonlight Serenade (1939)

Bari. Sax.

Glen Miller
arr. Jon Brown

Swing

♩ = 84

5 **A**

11

17 **B**

22

26 **C** D^b F^{o7} E^{m7} A^{o7} A⁷ A⁷(^{b5}) D D^b D^{maj7} D⁷ B⁷ E^m D C^{#o7} D E^m E^{o7} E^m

36 **D** A⁷ A⁷(^{b5}) D A⁷(^{b5}) 4

44

50 **E**

Trumpet 1

Moonlight Serenade (1939)

Glen Miller
arr. Jon Brown

$\text{♩} = 84$
Swing

5 **A** st. mute
2x only
mp

10 open both times

16 1. 2. **B**
mf

21 solo
mp

26 **C** G^6 $Bb^{\circ 7}$ Am^7 $D^{\circ 7}$ D^7 $D^7(\sharp 5)$ G G^6
 G^{maj7} G^7 E^7 Am G $F\sharp^{\circ 7}$ G Am $A^{\circ 7}$ Am D^7 $D^7(\sharp 5)$ G $D^7(\sharp 5)$
mp

32 lastX only
mp

38 **D**

44

50 **E**

Moonlight Serenade (1939)

Trumpet 2

Glen Miller
arr. Jon Brown

♩ = 84
Swing

A *f* st. mute
2x only

mp

10 open both times

16 1. 2. **B** *mf*

21

26 *G*⁶ **C** *Bb*⁰⁷ *Am*⁷ *D*⁰⁷ *D*⁷ *D*⁷(*F#*) *G* *G*⁶ *G* *ma*⁷ *G*⁷ *E*⁷ *Am* *G* *F#*⁰⁷ *G* *Am* *A*⁰⁷ *Am*

36 *D*⁷ *D*⁷(*F#*) *G* *D*⁷(*F#*) lastX only **D** *mp*

42

48 **E**

Moonlight Serenade (1939)

Trumpet 3

Glen Miller
arr. Jon Brown

♩ = 84
Swing

5 **A**

15 **B**

21

26 **C**

36 **D**

42

48 **E**

Moonlight Serenade (1939)

Trumpet 4

Glen Miller
arr. Jon Brown

Swing

♩ = 84

Moonlight Serenade (1939)

Trombone 1

Glen Miller
arr. Jon Brown

Swing

♩ = 84

f

5 **A**

5 **A**

mp

12

12

18 **B**

18 **B**

mf

24

F^b **C** A^b7 G^m7 C^o7 C⁷ C⁷(#5)

24

F^b **C** A^b7 G^m7 C^o7 C⁷ C⁷(#5)

30 F F^b F^{maj}7 F⁷ D⁷ G^m F E^o7 F G^m G^o7 G^m C⁷ C⁷(#5) F C⁷(#5)

30 F F^b F^{maj}7 F⁷ D⁷ G^m F E^o7 F G^m G^o7 G^m C⁷ C⁷(#5) F C⁷(#5)

38 **D**

38 **D**

mp

45

45

50 **E**

50 **E**

Moonlight Serenade (1939)

Trombone 2

Glen Miller
arr. Jon Brown

Swing

♩ = 84

5 **A**

13

18 **B**

24 **C**

30 F F^b Fmaj7 F7 D7 Gm F E^o7 F Gm G^o7 Gm C7 C7(#5) F C7(#5)

38 **D**

47 **E**

Moonlight Serenade (1939)

Bass Trombone

Glen Miller
arr. Jon Brown

Swing

♩ = 84

5 **A**

f

13

mp

18 **B**

mf

24 **C**

mf

F^b C A^b7 G^m7 C^o7 C7 C7(♯5)

30

F F^b Fmaj7 F7 D7 G^m F E^o7 F G^m G^o7 G^m C7 C7(♯5) F C7(♯5)

38 **D**

mp

47 **E**

Moonlight Serenade (1939)

Piano

Glen Miller
arr. Jon Brown

♩ = 84
Swing

5 **A**

12

18 **B**

25

Piano

32 Fmaj7 F7 D7 Gm F E^o7 F Gm G^o7 Gm C7 C7(♯5) F C7(♯5)

38 **D**

45

50 **E**

Moonlight Serenade (1939)

Guitar

Glen Miller
arr. Jon Brown

Swing

1. 2.

A B C

2 30

F F⁶ Fmaj7 F7 D7 Gm

Guitar

Diagram 1: F (x03211) | Diagram 2: F6 (x03211) | Diagram 3: Fmaj7 (xx0232) | Diagram 4: F7 (x03211) 8fr | Diagram 5: D7 (xx0232) | Diagram 6: Gm (320332)

34

F E^o7 F Gm G^o7 Gm C7 C7(♯5) F C7(♯5)

Diagram 1: F (x03211) | Diagram 2: Eo7 (020310) | Diagram 3: F (x03211) | Diagram 4: Gm (320332) | Diagram 5: Go7 (x03211) | Diagram 6: Gm (320332) | Diagram 7: C7 (x03211) | Diagram 8: C7(#5) (xx0232) 3fr | Diagram 9: F (x03211) | Diagram 10: C7(#5) (xx0232) 3fr

38

F⁶ D Ab^o7 Gm7 C^o7 C7 C7(♯5) F

Diagram 1: F6 (x03211) | Diagram 2: D (xx0232) | Diagram 3: Abo7 (xx0232) | Diagram 4: Gm7 (320332) | Diagram 5: Co7 (x03211) | Diagram 6: C7 (x03211) | Diagram 7: C7(#5) (xx0232) 3fr | Diagram 8: F (x03211)

43

F⁶ Fmaj7 F7 D7 Gm F E^o7 F Gm G^o7 Gm

Diagram 1: F6 (x03211) | Diagram 2: Fmaj7 (xx0232) | Diagram 3: F7 (x03211) 8fr | Diagram 4: D7 (xx0232) | Diagram 5: Gm (320332) | Diagram 6: F (x03211) | Diagram 7: Eo7 (020310) | Diagram 8: F (x03211) | Diagram 9: Gm (320332) | Diagram 10: Go7 (x03211) | Diagram 11: Gm (320332)

48

C7 C7(♯5) D7(b9SUS4) D7 Gm E F E^o7 F

Diagram 1: C7 (x03211) | Diagram 2: C7(#5) (xx0232) 3fr | Diagram 3: D7(b9sus4) (xx0232) | Diagram 4: D7 (xx0232) | Diagram 5: Gm (320332) | Diagram 6: E (022100) | Diagram 7: F (x03211) | Diagram 8: Eo7 (020310) | Diagram 9: F (x03211)

51

Gm G^o7 Gm C7 C7(♯5) F

Diagram 1: Gm (320332) | Diagram 2: Go7 (x03211) | Diagram 3: Gm (320332) | Diagram 4: C7 (x03211) | Diagram 5: C7(#5) (xx0232) 3fr | Diagram 6: F (x03211)

Bass Guitar

Moonlight Serenade (1939)

Glen Miller
arr. Jon Brown

♩ = 84
Swing

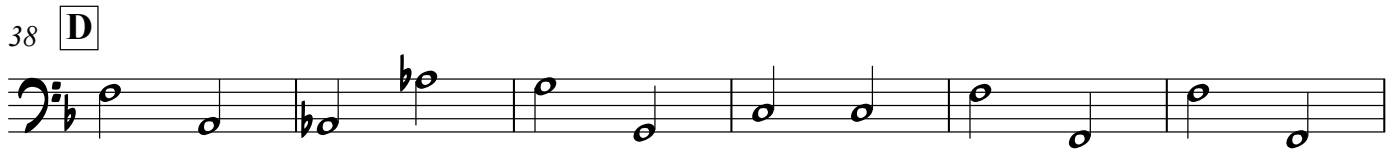
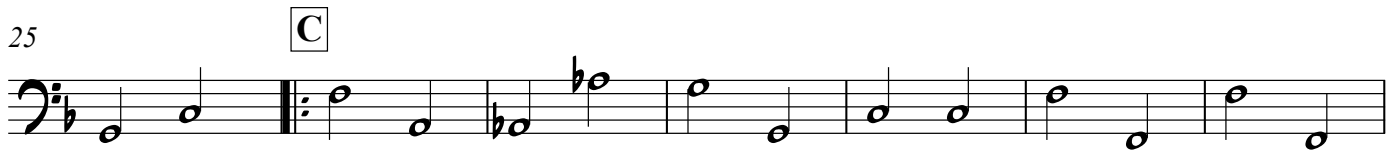
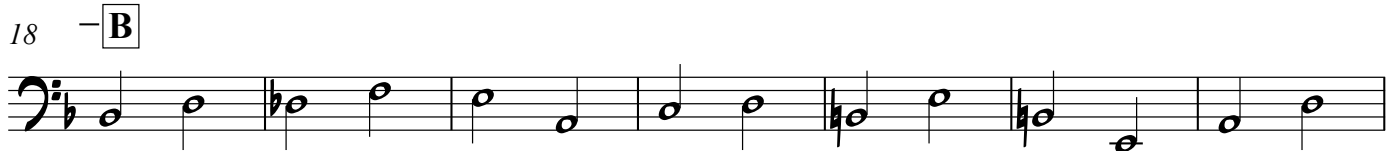
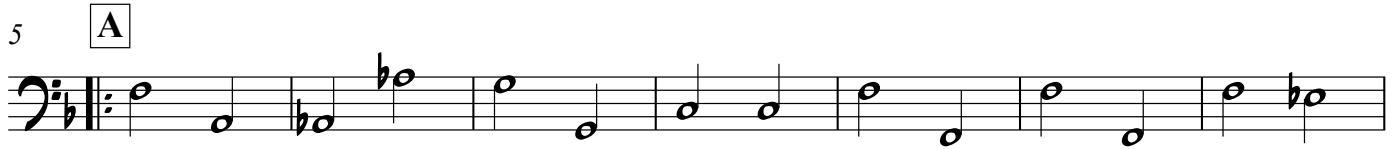

Drums

Moonlight Serenade (1939)

Glen Miller
arr. Jon Brown

♩ = 84

Swing brushes

5 **A**

11

17 **B**

23 **C**

29

35 **D**

41

47 **E**

Cm